

**DIAMOND PARK PHASE 20
ON RUIRU EAST/ JUJA EAST BLOCK 2/2364**

2339

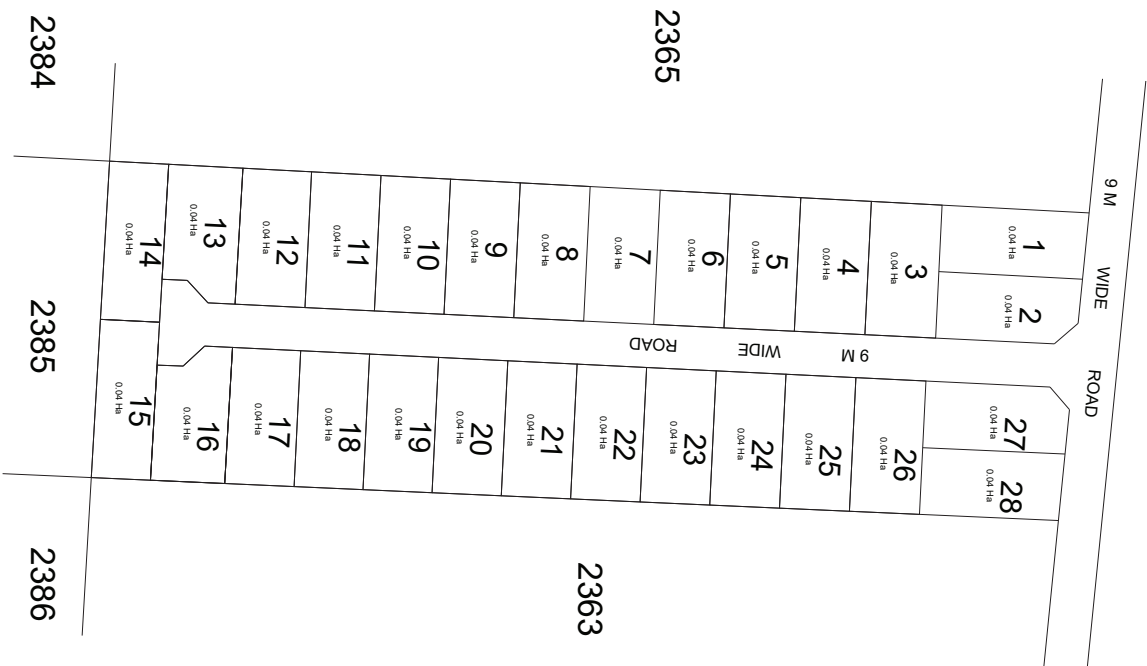

CLIENT:
DIAMOND PROPERTY MERCHANTS

SURVEYORS:
Geomap Surveying & Eng. Co. Ltd
P. O Box 45562-0100
Nairobi.
Mobile: 0725693748
0736856005

Surveyor

Proposed Subdivision of Parcel
Lr No: Ruiru-East/ Juja-East block 2/ 2364
Scale 1: 500
Date: July 2016
Surveyed: S. Kimathi
Drawn By: S. Kimathi

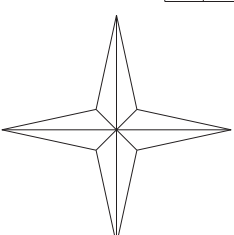

DATUM: Ruiru-East/ Juja-East Block 2 (JUJA 1976)
Sheet 5 part of (149/1, 12, 13, 14, 17, 18 & 19)

LOCATION DIAGRAM

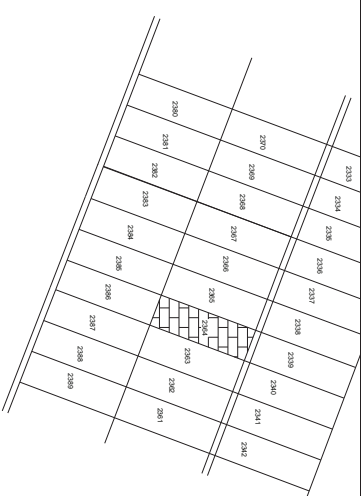

DIAMOND PARK PHASE 21
ON RUIRU EAST/ JUJA EAST BLOCK 2/4067

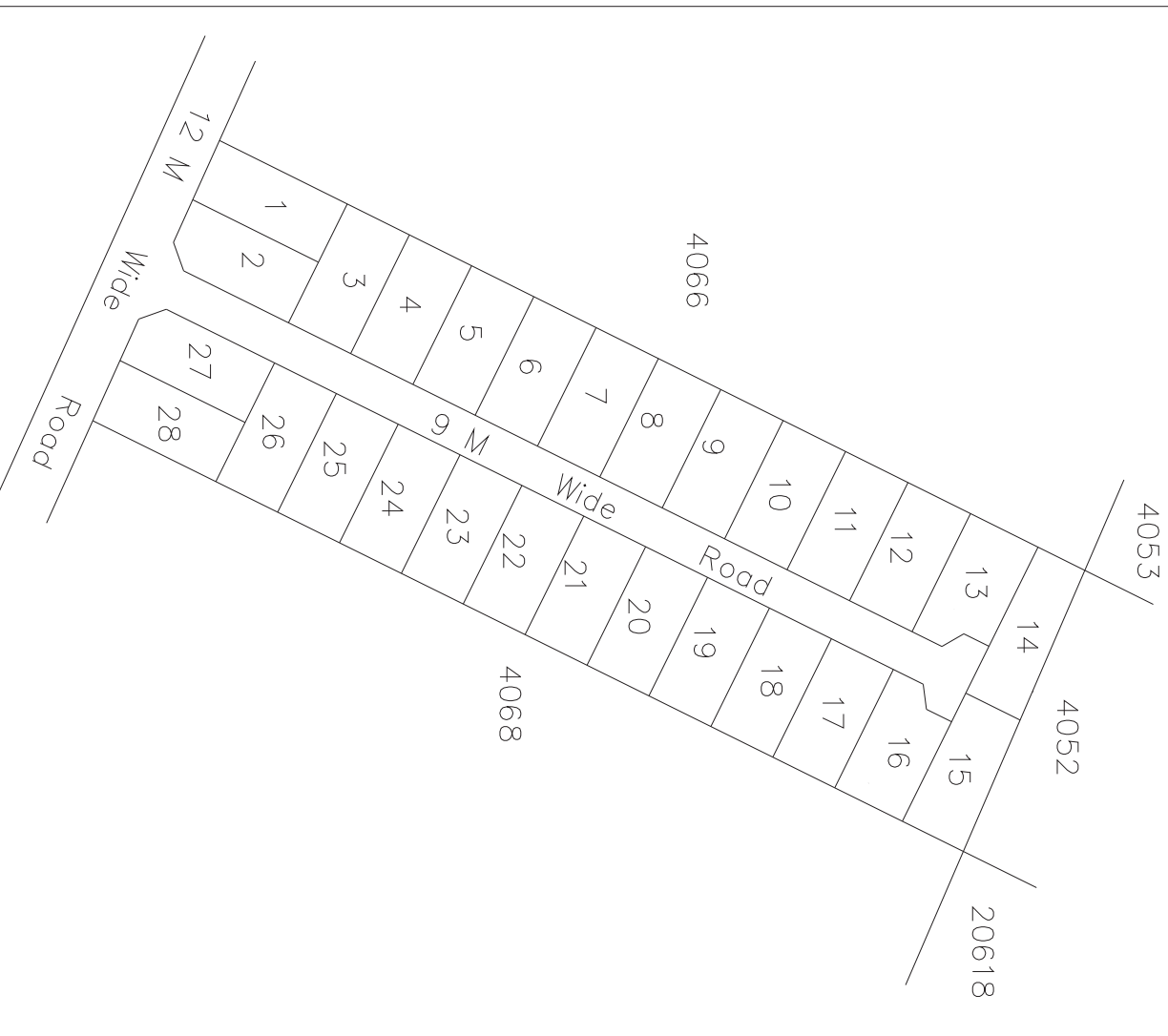

CLIENT:
DIAMOND PROPERTY MERCHANTS

SURVEYORS:

Geomap Surveying & Eng. Co. Ltd
 P.O Box 45562-0100
 Nairobi.
 Mobile: 07256693748
 0736856005

 Surveyor

Proposed Subdivision of Parcel	
Lr No. Ruiru-East/ Juja-East block 2/ 4067	
Scale 1: 500	N
Date: August 2016	
Surveyed: S. Kimathi	
Drawn By: S. Kimathi	

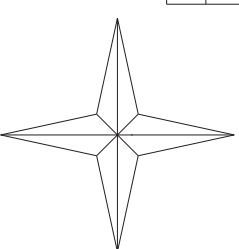

DATUM: Ruiru-East/ Juja-East Block 2 (JUJA 1976)
 Sheet 8 part of (149/1, 12,13,14,17,18 & 19)

LOCATION DIAGRAM

